Dispatch Democrat

VOLUME XXXVIII — UKIAH CITY, MENDOCINO COUNTY, CAL., FRIDAY MORNING, MAY 10, 1907 — NUMBER 19

PERSONAL PARAGRAPHS

Many Short Items Concerning Some People You Know.

H. B. Smith made a flying trip to Sacramento the first of the week on business.

George Shinn was among the many Potter valley citizens in town the first of the week.

Geo. H. Phelps is up from the city on a visit to Mr. and Mrs. W. D. White of this city.

Andrew McKay, boss of the Hardy creek woods, is over on a week's visit to his family in this city.

H. A. Weller and daughter Miss Maude arrived in town yesterday from Fort Bragg and attended the institute.

Fred Handy went to Los Angeles last week on business connected with the state hospital. He returned this week.

Mrs. M. A. Powell, wife of the popular barber at the Cecille, has arrived in town and will make her home in Ukiah.

Mrs. F. C. White is here from Fort Bragg attending the institute. She was a former teacher and enjoys attending the sessions.

H. B. Hickey came up from the city last week to attend to some business matters and then went to Albion the first of the week.

Jack Payne has given up his lease of the Thatcher hotel and is back in Ukiah. Jack has not yet decided just what he will do.

Thos. McCarthy has sold his interest in the Yokayo Lumber Company to George Hoffern and will return to Randsburg, his former home.

A. A. Lord was over from Noyo this week attending the institute. It would be a good thing if more trustees would attend the sessions.

Under Sheriff and Mrs. H. B. Smith visited in Santa Rosa Tuesday and then went to Sacramento where Bud has a fast colt in training.

Charley Mero came over from Fort Bragg this week on his way to the big Woodman convention at Healdsburg. He represents the Fort Bragg camp.

John Flanagan, the old war horse of Mendocino, was over to the county seat this week attending to business. It seems like old times to see John around shaking hands with friends and talking politics.

Surveyor Guy Redwine came over from Hardy creek this week where he has been for the past four months doing a big job of surveying. He had a good time while in the fog belt but is gald to get home.

H. N. Ornbaun, proprietor of the Boonville Meat Market, was in town last week on business. Mr. Ornbaun still has his home in Ornbaun valley, but runs the meat market at Boonville, being assisted by his son.

C. N. Felton, W. W. Van Arsdale, Gen. W. W. Graham, and Dr. Thorn, all of whom are connected with the Snow Mountain company were in town one day while on their return from the company's plant on Eel river.

Dr. J. S. Hogshead took his departure last week for Round valley where he has located for the practice of his profession. The Doctor made many friends while here in Ukiah who wish him success in his new field of labor.

Dr. A. E. Dickinson leaves this week for a vacation of several weeks. He will visit southern California and parts of Mexico before returning. The Doctor has been a very busy man the past year and wants a little recreation.

R. R. Armas, of Mendocino, returned from Healdsburg yesterday where he had gone as a delegate to the Woodmen convention. He paid this office a pleasant call. He was accompanied by George Plowman, and Hugh Buchanan of Greenwood.

Dr. C. A. Poage came over from Colusa this week on a visit to his mother and brothers and sisters. This last week was a family reunion for the Poage family. The Doctor is doing well in Colusa and is in splendid health. He was warmly greeted by old friends.

Dr. Liftchild, the new county physician, arrived from Covelo this week with his family and is now attending to his duties at the county hospital. He has fitted up offices in the Marks' building and is ready to attend to those who may need his professional services.

Miss Anna Rowe returned Sunday from Sonora where she was called on the account of the sickness of her father and brother. Her brother succumberd to the dreaded disease, but her father is now on the road to recovery. Miss Rowe has the sympathy of many friends in her bereavement.

FOSTER HELD FOR MURDER

Walter E. Foster, a prominent Point Arena merchant, has been arrested in San Francisco on a charge of murder, and has been in jail there since last Saturday evening. He is charged with having caused the death of Miss Jessie McNeil, his book-keeper and clerk. The young girl went to the city a few weeks ago, and after having been down there two weeks died from blood poisoning as a result of a criminal operation.

Foster was arrested at Point Arena for being an accessory to felony, but got free here on a writ of habeas corpus. He went to the city Saturday afternoon and was placed under arrest as soon as he arrived. He was booked at the city prison Tuesday on a charge of murder.

He was arraigned Wednesday and the trial has been set for May 15th.

Chases Bear in Ukiah Valley

Last Friday morning a bear came across the valley up by Ackerman creek. The bear came from Cow mountain and had evidently been chased by a party of hunters, some five shots having been fired at it. Marvin Ford and son were working in the field near the creek and observed his job lots making a run for the foothills, and they turned loose their dogs and gave chase. They chased the bear about eight hours but failed to kill it. Ford thinks the bear was about a three hundred pounder. It has gone over onto Indian creek now and may be killed in a few days.

TO LIMIT NUMBER OF UKIAH SALOONS

At the meeting of the trustees last Monday evening an ordinance was passed prohibiting the regranting of saloon licenses that have been revoked until the number of saloons are reduced to eight. In this matter the trustees are following the example of other cities that have limited the number of saloons, and found out that it worked well and made the saloon men more careful not to violate the law. It is said the plan has worked satisfactory elsewhere. The application of J. S. O'Neil for a liquor license was rejected.

Judge Cooper Here

Judge Cooper and wife were up from San Francisco a few days last week enjoying an outing on the Van Arsdale ranch in Walker valley. The Judge and wife are both in splendid health and had a very enjoyable time trout fishing. Mrs. Cooper caught 34 fish one day and the Judge —well, he said that he had the limit. Judge Cooper is now presiding justice of the Courts of Appeals of the San Francisco district, and was the only Democrat in the state elected to a state or district office. He should certainly feel proud of his victory.

J. N. Nuckolls was among the many farmers in from Redwood valley last Saturday on business. This office acknowledges a pleasant call.

County's Teachers in Annual Session

Institute the Most Successful Ever Held in Mendocino County

This has been a gala week in Ukiah, and every one has been doing his best to help the local committee entertain the vast army of school teachers that are here attending institute. The school ma'ams began to arrive as early as last Saturday, but Sunday and Monday brought the big crowds. Monday was a little damp and it looked as though the week would be a rainy one, but Tuesday the sun rose clear and the rest of the week has been ideal weather and the school ma'ams have been tickled to death because they can wear their spring millinery without taking chances on getting any of it spoiled.

There are 175 teachers in all in attendance, 152 teaching in the grammar schools and 23 in the high schools. There are now 125 school districts in the county and two county high schools and four union district high schools. The teachers have all been doing good work and seem interested in the work of the institute. Superintendent Babcock has shown himself to be an educator in every sense of the word and perfectly able to handle the institute to the best advantage. The institute is going to be of real value to the teacher as it is practical work and talks by our own teachers of the work that must be done in the school room.

The institute has been divided into three sections—high school, grammar grade and primary work. The work in the morning is devoted to department work and it is all going on at the same time. The twenty-three high school teachers meet in the rooms of the board of education and discuss high school work, while the grammar school teachers meet at York & Cleland's hall and discuss those things that they have most to deal with and the primary teachers hold forth in the court room. In the afternoon the general sessions are held in York & Cleland's hall where matters of general interest are discussed. By this method much more can be accomplished and the institute in reality becomes a brief summer school.

The institute was opened in York & Cleland's hall Tuesday morning under very pleasing auspices, Superintendent Babcock greeting the teachers in such a manner as to make the timid feel that he was their best friend and that the institute was to help each teacher do better work. The welcome on the part of Ukiah was responded to by Attorney A. J. Thatcher who was a former school teacher, and a very successful one, too. His address was not so much of welcome but was devoted largely to his ideas of teaching. He certainly expressed some good sensible thoughts. The afternoon was devoted to a general discussion in which Prof. Townley and John Ruddock took up most of the time. The former spoke on astronomy while John talked about everything from the minute bacteria to the dead worlds of the universe. Both talks were very interesting, however. The evening was devoted to a reception tendered the teachers by the teachers of Ukiah and vicinity. There was music, a farce, recitations, etc. Then there was a general good time—ice cream was served and then dancing was in order for an hour.

The sessions of the institute Wednesday were very interesting and attracted quite a number of ladies and gentlemen who were not school teachers. The morning sessions were devoted to department work. In the high school section R. Sherman Phelps, Luella Carey, Mary J. Burns and Eva R. Patton were the principal speakers on the program. After these talks a general discussion followed. Those interested in the grammar school section were addressed by Profs. Cotton, Greenough and McKay and Ethel Carr. The primary sections was exceedingly interesting and was presided over by Miss Carre Ganter, one of the most successful primary teachers in the county. Others that took prominent part in the work were Marie Held, Kathryn Gibson, Harriet Taggart and Flora Van Allen.

The general session in the afternoon was presided over by Walter Hargrave, principal of the Covelo grammar school. T. L. Young discussed pomotion, followed by a number of others. B. L. Cleland, president of the board of education, gave an interesting talk on the subject "are pupils too young for their work," and had a large crowd out to hear him, the advertisement given him by his friends bringing out all those that had a few leisure moments. A general discussion followed that should produce good results.

The course of study came in as a field day exercise for the rest of the afternoon. The general opinion was that it contained too many non-essentials, thus requiring the teacher to neglect the real school work in order to cover the wide range of subjects required to be taught.

There was to have been a lecture in the evening by President Wheeler of the state university, but he missed his train and failed to get here. His lecture will be given Friday evening. There was a dance and a banquet, however, that afforded entertainment for the teachers. The banquet was a very swell affair, over 200 being accommodated. There was an orchestra to discourse music, and the Northern Quartet sang to the delight of all. After the wants of the inner man had been satisfied toasts were in order. John Ruddock acted as toastmaster in his usual happy manner, and many good responses were made.

Yesterday's proceedings were along the line of the previous day's. The department work was carried on as usual and much interest shown in each section. The general session was devoted to practical work and Superintendent Babcock gave many excellent suggestions regarding school apparatus and school supplies. The interest seems to increase each day and all vote it one of the most profitable sessions ever held in the county.

In the evening the ladies of the M. E. Church, South, gave a musical in honor of the teachers. The entertainment was largely attended and reflected much credit upon those having the affair in charge.

BRAKEMAN KILLED ON LOGGING TRAIN

Brakeman Riley was killed at the Northwestern mill near Willits last Monday by being caught between two big logs. He was attempting to put the logs in the pond when one of the dogs slipped, allowing the logs to jam together. The unfortunate man was caught between the logs and crushed to death.

Attended the Institute

Dick English came limping in from Round valley this week with a large load of school ma'ams, and has been very busy attending every session of the institute so far. He will go side wise on the trip back.

BURGLAR GETS SIX YEARS IN PRISON

Louis Brush buglarized J. Newgard's store at Albion last week and was captured next day and brought over here by constable Nolan. The fellow plead guilty and Judge White sentenced him to serve six years in San Quentin.

A Fine Machine

R. W. Kellen has accepted the agency for the Philpott improved acetylene gas generator, and will canvass this part of the county. This generator is the best on the market and has proven entirely satisfactory to all who have purchased them.

Redwood Couple Married

Mr. E. M. Nuckolls and Miss Eva Joslin, of Redwood valley, surprised their many friends last week by slipping away to Santa Rosa and getting married. They were married by Rev. F. A. Downs, of the M. E. Church, south, of that city. They spent their honeymoon there and in San Francisco and returned to this county this week and will make their home in Redwood valley where Mr. Nuckolls has a large stock ranch.

The bride was one of the most charming belles in the valley and the groom is known as one of the most substantial farmers in that community. The Dispatch joins in wishing the happy young couple a long life of happiness.

HEAVY SENTENCE FOR GAMBLING

Judge Wilson this week fined John Bevans $150, or 75 days in jail for gambling. Bevans says he will go to jail rather than pay the fine and is in jail now. He brought his own bed down there and refuses to eat county grub and orders his own meals and pays for them. He and Tom Howard were playing seven-up for a dollar a game, and Policeman Bert Miller was watching them. They had been passing the money under the table, but Tom in his excitement passed the dollar over the table and Miller "nipped" them.

Howard's trial has been set for the 18th. He has gotten his war paint on and has had Woodly Redwine, the proprietor of the saloon, arrested for gambling on April 13th. It is stated that the "lid" is off and every one is telling on the other fellow. If Judge Wilson is as "strong" on the coming case as he was on Bevans there will be enough money in the police fund to run the electric light plant for a month.

It is also stated that the city trustees may bring Redwine up "on the carpet."

A Creditable Effort

The pupils of the grammar school issued a magazine this week that is a credit to them. This is the result of Prof. Flowers' effort in the manual training department. It would be a good thing if the parents would visit the school a little oftener and see what the pupils are doing in this line of work.

WILLARD'S SANITY ATTESTED BY JURY

Bob Duncan, Mendocino county's crackerjack district attorney, has won another victory in the Willard case. After running the gauntlet twice on the Willard case he was called to San Rafael this week to appear on behalf of the people, as the United States district attorney wanted the sanity of Willard inquired into.

Mr. Duncan appeared and fought for Mendocino county and the people and in just five minutes the jury returned with a verdict that Willard was sane when he took Sheriffs Smith's life. If Governor Gillett or President Roosevelt do not interfere Willard will be hanged on May 16th and justice vindicated.

Eagles' Memorial Service

The memorial services conducted by the Eagles last Sunday in honor of the memory of the departed were largely attended. The exercises were very appropriate and were very much appreciated by the large crowd present. A feature of the exercises was the splendid music rendered. Rev. C. C. Thompson delivered the memorial address.

Thrown From a Horse

Mrs. Fannie McG. Crawford was thrown from her horse last Saturday while out for a ride. In going up a bank the horse threw her and she fell on her face, breaking the cartilage of the nose. Dr. Lathrop soon had her injuries attended to and Mrs. Crawford read her paper at institute as though nothing had happened.

CONCLUDES ITS MONTHLY SESSION

Supervisors Wind up This Month's Business In a Hurry

Board met in regular session at 2 p. m. Monday, all the members being present.

Application of Mrs. York for an increase in salary, or an assistant, taken under advisement.

Application of Mr. Fuller representing the State Forestry department, for appointment of Fire Wardens and for an appropriation to pay for their salaries, taken under advisement.

Bill of Mrs. C. H. Terry for copying tax list reconsidered and referred to the District Attorney.

Application of S. O. Holmes for liquor license for saloon near John Day's, laid over.

Petition of J. W. Walsh for retail liquor license in Point Arena, granted.

Petition of citizens of Point Arena asking that no more liqour licenses be granted in Point Arena township, rejected.

Arthur Leggett allowed a a credit of five days in each month for good conduct, same being recommended by the sheriff.

W. S. Van Dyke allowed a rebate on liquor license erroneously issued.

Mrs. M. H. Skinner allowed $12 per month for support of two half orphans from May 1 1907.

Report of experts Ruddock and Thatcher upon books and fee collections of J. F. Barbee received and approved.

Report of Justices of the Peace of the following townships approved: Long valley, Little Lake, Anderson, Ukiah and Cuffey's Cove.

Report of county physician and steward of county hospital for month of April accepted.

County Recorder ordered to charge for all blanks furnished from his office.

Retail liquor licneses granted to Pete Chabon, Sherwood; A. Siarrogarria, Elk; Oscar Day, Monroe; Ed. Stoddard, Fort Bragg.

Report of county assessor to effect that Surveyor Redwine had repaired the ownership books and brought them up-to-date, received.

Chairman ordered to employ wood choppers at county farm.

Steward of county farm and janitor of court house instructed to O. K. all electric light bills.

Janitor ordered to have meter for court house wiring.

Bond of Wm. Heryford et al, for constructing fence along the road leading to Peachland school house accepted.

Bills for road work in fifth district laid over for lack of funds.

Petition to abolish pound at Elk, rejected.

Clerk instructed to communicate with State Board of Trade in reference to continuing exhibit after notified to discontinue.

Wood proposals of Louis Hildreth rejected.

Resolution adopted fixing the meeting hour of the Board on the first Monday in each month at 10 o'clock a. m. instead of 2 p. m.

Upon the recommendation of Supervisors Barnard and Gillmore the following ferry rates over the Navarro river were fixed: Footmen, round trip, 25cents; man and saddle horse, 50 cents, round trip, 75 cents; horse and buggy, 75 cents, round trip, $1.00; team and spring wagon, $1.00, round trip, $1.50; four horse wagon, $1.50, round trip, $2.00. No extra charge for passengers riding on stages or other vehicles.

Motion carried declaring office of horticultural commissioner vacant, said officer having been illegally appointed.

Petition for establishing a justice court at Monroe laid over.

The usual bills were allowed.

The men in the lumber mills of Humboldt county are out on a strike this week. Over 2000 men are on a strike and a general tie-up is expected.

Parasols
Gloves
Collars

C. HOFMAN CO.

Parasols
Gloves
Collars

Have just received their
long expected stock of

PARASOLS AND GLOVES

The parasols embrace a large
assortment of cover and a great
variety of styles in handles . . .

Prices range from 35c to $6

The gloves consist of both long
and short styles in Kid, Silk, Taffeta,
Lisle, White, Black and Colors

Collars
Gloves
Parasols

LADIES' COLLARS

A great variety of new styles from 10c to $1.50

Collars
Gloves
Parasols

C. Hofman

GUARANTEES QUALITY

Notice of Sale of Real Estate

[illegible]

Sellers' Final Settlement of Estate

May [illegible]

all the right, title, interest and estate of the said Jeremiah Sullivan, deceased, at the time of his death, and all the right, title, and interest the said estate has acquired by operation of law, or otherwise, other than or in addition to that of the said Jeremiah Sullivan at the time of his death, in and to all those certain tracts of land situate, lying and being in the County of Mendocino, State of California, and described as follows, to-wit:

First Tract—Lots 1 and 2 of section 20, and lot 1 of section 21, T. 23 N., R. 16 W., M. D. M., containing 77.07 acres.

Second Tract—Lots 3 and 4 of section 20, and lot 1 and seg of seg, section 21, T. 23 N., R. 16 W., M. D. M., containing 100 acres.

Third Tract—Lots 2 and 3 of section 1, and lot 1 and seg of seg, section 2, T. 23 N., R. 16 W., M. D. M., consisting of [illegible] acres.

Notice

[illegible]

Trustee's Notice

[illegible]

Trustee's Notice

[illegible]

Kept From Rheumatic Pains

[illegible] suffered with rheumatism for over two years, says Mr. Lafayette Curtis, a patrolman of Hot Springs, Ark. "Sometimes it settled in my arms and sometimes in my legs. Nothing of which I ate or other things I could do seemed to do me any good. I was [illegible] Mathews.

Short Work For Chamberlain's Cough Remedy

[illegible] Chamberlain's Cough Remedy. [illegible] Chamberlain's Cough Remedy and was soon as well as ever." This remedy is for sale by all Mathews. Until [illegible]

CALIFORNIA

Land $1.00 per Acre

[illegible]

5-ACRE TRACTS

[illegible]

THE THIRD HOUSE

Legislative Annex of the Special Interests in Congress.

"The third house in the lobby is sometimes called the legislative annex of the special interests. It is the home of special interest representatives, and it combines a curious study in the lobbyist's language.

"It sometimes [illegible] is the lobby and [illegible] the nation's capital [illegible] the lawyer's [illegible] the hotel room, [illegible] the bar, the road house, the brothel—anywhere that is convenient and [illegible] convenient. That is the [illegible] lobby—personal contact with the members representative and the influence and lobbying work [illegible].

"If politicians were perfect there would be no lobby. If they were perfectly wise, there would be no occasion for the lobbyist who desires to inform them. If perfectly honest, there would be no occasion for the lobbyist who desires to "make it worth while." If perfectly patriotic, there would be no occasion for the lobbyist who desires for himself "a little personal favor"—at the people's expense. The existence of a lobby is premised on human frailty. It is present to prey on human weakness, to warp the action of the legislative body by appeal to vanity, ignorance, cupidity or fear.—Gilson Gardner in Success Magazine.

WOOL

Five Million Pounds

WANTED

Growers can sell to Manufactvres. Avoid Middlemen. Cut out Speculation. Save 2 to 5 cents per pound

Drop us a line and we will tell you everything. Also post you on the spring market. How much wool have you? Hold it till you hear from us.

CENTURY MERCANTILE CO. Berkeley Cal.

Star Safety Razor

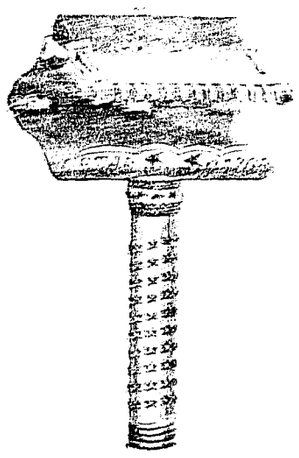

The genuine Star Safety Razor is still the best and cheapest razor made today. It has stood the test of time and is unchanged. Original from the hand factory up to the latest machine made. It stands at

Mathews' Pharmacy

For Sale or Exchange for Town Property—7 room house, barn, windmill, granary, etc. 1 mile south on State street. F. P. Brown. 1m

THE AUDUBON

928 Ellis St., San Francisco

¶ A strictly first class rooming house, only a half block from Van Ness Avenue. : :

¶ Rooms en-suite or single. Rates $1 per day up. All modern conveniences, also elevator. Public grill next floor. : : : : :

¶ Special attention given to patrons from Mendocino and Lake counties. : : :

¶ Write for special rates by the week. : : : :

C. E. Genter, Manager — Mrs. L. H. McClure, Proprietress

SOUTHERN PACIFIC

Low California Rates

from the East [illegible] during March and April [illegible]

From Sioux City	$2[illegible]	[illegible]	$3[illegible]
Council Bluffs	2[illegible]	[illegible]	41.00
Omaha	2[illegible]	Pittsburg	41.00
St. Joseph	2[illegible]	Vicksburg	31.00
Kansas City	2[illegible]	Washington	32.00
Leavenworth	2[illegible]	St. Paul	34.85
Denver	2[illegible]	Chicago	33.00
Houston	2[illegible]	New York	50.00
St. Louis	[illegible]		

Tell the folks East—Cost of a ticket may be deposited with any Southern Pacific Agent here and ticket will be delivered the passenger.

Stopover—Personally conducted parties from Chicago, Washington, Cincinnati, St. Louis, Kansas City and New Orleans. Write for illustrated booklets on the great California valleys to Information Bureau.

Flood Building, San Francisco.

Something Nice in the House

Some people on entering a house see the furniture, others the walls, others the ceiling—still others note only the floors. Every last one of them walks on the carpets or other floor covering and makes some mental memo about it. Your carpets all right? Good place, this, to make it so. Prices about as low as the floor you ought to cover.

Hutchison & Roeder

Champ Clark's Letter.

Significant Remarks by a Republican Party Organ--The Election In St. Louis—Ship Subsidy—An Honest Partisan.

[Special Washington Letter.]

THE St. Louis city election was held on Tuesday, April 2, and the Democrats won because Mayor Wells during his six years' incumbency in office has given the people a clean, economical and progressive administration, a vast improvement over the Republican administration which preceded him. Up to and including the morning of April 2 the Globe-Democrat whooped it up in great shape for the Republican ticket. On the 4th, however, it contained two editorial paragraphs which furnish much food for reflection. First the G.-D. said:

Politicians who think they can win with an inferior ticket have often missed their calculation and given their party a black eye.

Now, a thing or person is "inferior" when compared with something or somebody that is "superior." Therefore the foregoing paragraph must mean that the Republican candidates were "inferior" to the Democratic candidates; but, nevertheless and notwithstanding, the G.-D. whooped it up for the "inferior" ones. Query—Did it know prior to April 2 that the Republicans were "inferior" to the Democrats, or did it make that discovery betwixt the time when its issue of April 2 went to press and when its issue of April 4 went to press?

The G.-D.'s second editorial paragraph on this subject in its issue of April 4 is as follows:

The Republican party of St. Louis cannot successfully carry a collection of discredited politicians. A class of this kind can accomplish nothing for themselves, though they are certain to injure the party as far as it is identified with them and their unsatisfactory records. An incubus of this variety is a boon to the opposition and a handicap to what he calls his own side. Politicians with an unsavory reputation may seek to be vindicated, but they put a party that indulges them at a disadvantage. It is essential for the Republicans of St. Louis, who have just lost an election on account of an element of this nature, to send it to the rear, unless the experience of Tuesday is to be repeated, in spite of having the most votes and the best prospects.

That paragraph will repay careful perusal, especially in light of the fact that the Republicans claim the G. O. P. is the party of sweetness, purity, light, patriotism and every good quality possible. Certainly to that paragraph is applicable the old saying that "an open confession is good for the soul." But suppose a case. Suppose the G.-D. had published that paragraph two days before the election instead of two days after the election. Then what? Why, if it has one tithe the influence it is credited with, just as sure as grass grows or water runs, the Democratic majority would have been increased by 2,000 or 3,000.

In this editorial the G.-D. lumps the candidates whom it supported off as "a collection of discredited politicians," which would probably furnish grounds for a slander suit unless its descriptio personarum is correct. It evidently does not mean that they were discredited by the defeat on April 2, for in the next sentence it refers to their "unsatisfactory records," clearly meaning records which they had made prior thereto. The G.-D. rubs it in on those whom it supported still more by characterizing them as an "incubus," another actionable word unless the G.-D. can prove it. Still further along it denominates its late candidates as "politicians with an unsavory reputation," which, unless justified, would constitute a third count in a petition for damages.

The G.-D.'s performance appears to be a clear case of "hindsight is better than foresight."

Ship Subsidy Redivivus.

When Senator Carmack of Tennessee talked the ship subsidy bill to death in the closing days of the last congress, very much to his own glory, most folks believed and many asserted, that we would hear no more of that pestiferous and malodorous measure. This conclusion was based partly on the fact that General Charles Henry Grosvenor of Ohio, the sage of Athens and daddy of the S. S. bill, was retiring from public life. But this conclusion was erroneous, as is shown by President Roosevelt's remarkable letter to Representative Pollard of Nebraska, one of the proponents of the defunct bill. How the president happened to write to Pollard is not known, but the chances are that when Pollard returned to his district he did not find his agricultural constituents as enthusiastic for ship subsidy as were the lobbyists at Washington, who were anxious to raid the treasury and perhaps conveyed news of their lack of enthusiasm to the White House. Ergo the presidential letter to Pollard, which no doubt the latter will ever cherish as among the most valuable of all his possessions, handing it down to the young Pollards as a precious heirloom. This, however, is a mere guess. The Providence (R. I.) Journal, a Republican paper, makes this comment on it:

The president's letter to Congressman Pollard of Nebraska is a curious document. It is certainly a novelty to come from the White House two weeks after congress has adjourned. The president addresses Mr. Pollard, but his remarks are intended to apply to all the western congressmen who voted for the ship subsidy bill. In Mr. Roosevelt's opinion their conduct was especially patriotic because there was no immediate gain for the west in it. His praise of the bill itself is the more conspicuous by reason of the very qualified support he gave it in the first place. Now he is convinced that it did not go far enough.

Of course he is entirely mistaken in attributing the expansion of British and German commerce to subsidies; but, as has been pointed out before, economics is not his strong point. It is a pity that he should go on chasing this particular will-o'-the-wisp.

Bat to the Bat.

Colonel Theodore Roosevelt's status has been definitely fixed. Bat Masterson has spoken and, as is usual with Bat, in no uncertain fashion. Bat is a plain, blunt man who loves his friends. As for his enemies, he has none. They are all sleeping their long sleep out at Dodge City, Kan. Bat did the trick for them with his unerring 44. The Dodge City sage placed Colonel Roosevelt in the most desirable and best lighted niche in the American pantheon of fame in words which cannot be misconstrued. Bat says, "You can just put it down as an absolute fact that Theodore Roosevelt is the greatest president this country has ever had and that he will be renominated and re-elected next year." So say they all—that is, all of the bread and butter brigade, from Hon. Elihu Root, secretary of state, to Bat, for it must not be forgotten that the latter is now a member, an enthusiastic one, of that widespread organization. Bat does not beat about the bush or indulge in any diplomatic circumlocution, but talks as he was wont to shoot, straight at the heart. Of course Bat knows on which side his bread is buttered, and he knows where both bread and butter come from. He did not shoot buffaloes and "bad men" on the plains for a couple of decades for nothing. Nobody ever suspected him of being a good judge of presidents, but nobody can blame his courage and his candor in placing his chief in the highest position. Bat may have heard of Washington, Jefferson, Jackson and Lincoln, but they are "dead ones" and in his judgment count for no more than certain "dead ones" out at Dodge who were not as quick on trigger as Bat. He knows Colonel Roosevelt and likes him, and he is for him against all comers. A faithful friend is Bat, far more honest than many of the Roosevelt whoopers up.

Galusha A. Grow.

Ex-Speaker Galusha A. Grow has gone to his reward, having lived four years beyond the psalmist's extreme allotment of fourscore years. He was a kind old man, of fair capacity and long experience, was David Wilmot's successor and was speaker in 1861-63. It seems that the newspapers of the east vied with each other as to the number of mistakes they could make touching him and his career. A Scranton dispatch says that when he entered congress in 1851 he was not only the youngest man in that house, which may or may not be true, but he was up to that time the youngest ever elected to the house of representatives, which is most certainly not true. No doubt there had been dozens of younger representatives. Grow was twenty-eight, and John Randolph of Roanoke was only twenty-five when he entered and looked so youthful that it was suspected that he had not reached the age required by the constitution. Interrogated as to his age, he scornfully replied, "Ask the men who elected me!"

He was first elected in 1850 and reelected five times, retiring March 4, 1863. In 1894, a representative at large from Pennsylvania having died, Mr. Grow was elected to succeed him. Judge William S. Holman of Indiana was then the only man in the house that had served with Grow in the fifties and sixties, so he escorted him to the speaker's desk to be sworn in. As these two venerable statesmen walked down the big center aisle arm in arm an irreverent youngster said sotto voce, "There goes the vanguard of the army of the resurrection!" During his second period in the house he served about eight years. One of the eastern papers said that during those years he never spoke on any subject except the tariff and that he made a long speech on that annually. As a matter of fact, he spoke volubly on several subjects.

Another statement going the rounds is that he is the only man ever elected to the house by unanimous vote, while as a matter of fact there have been dozens of them so elected.

Mr. Grow's chief usefulness in his second period of congressional service was not in the speeches which he delivered on the floor of the house, but in relating his recollections privately of a generation long since passed away. He possessed a fine memory, was a good conversationist, and his mind was richly stored with interesting reminiscences of Wilmot, Thad Stevens, James Buchanan, Governor Curtin, Simon Cameron and other bigwigs of that far away era. In fact, Mr. Grow was a sort of connecting link betwixt the antebellum period and the present, and, after the manner of old men, he lived principally in the past.

Has Wrong Pig by the Ear.

The Washington Post sapiently remarks:

Champ Clark says the president is too much of a Democrat to suit the Republicans and not enough of a Democrat to suit the Democrats. Perhaps he is merely trying to suit the common people.

The Post has the wrong pig by the ear. Champ Clark said nothing of the sort. He has never thought that President Roosevelt is much of a Democrat, though he has frequently asserted that the president's most popular acts and policies are bottomed on ideas which he borrowed from Democrats. It so happened that on the night of Saturday, April 6, Hon. William J. Bryan and myself spoke at a Jefferson club banquet at Des Moines, Ia. Incidentally it may be stated that it was a great function. From the jumbled press report sent out it was difficult to tell what Bryan said and what I said, but he came nearer using the language attributed to me than I did. Here is precisely what he said in that connection: "Roosevelt is too Democratic to suit the corporations, too little Democratic to suit the Democrats."

The thing, however, to which I desire to call attention is the last sentence in the excerpt from the Post, "Perhaps he is merely trying to suit the common people." Now, pray, who are the common people? Ninety-nine per cent of all the common people in America are either Democrats or Republicans, and if I had used the language attributed to me—and it is more comprehensive than that used by Mr. Bryan—and if it is true, then it follows that Colonel Roosevelt is not pleasing 99 per cent of the people. The Post seems to think that the common people are neither Democrats nor Republicans. That's like the delusion of Charlie Landis that it was not the American people, but the inhabitants of another planet, who carried the country for tariff reform in 1892.

Odell on Roosevelt.

The Republican party at this particular juncture would hardly be selected as a first rate sample of a happy family. It has been known for a long time that there is no love lost between President Roosevelt and Benjamin B. Odell, ex-representative in congress, ex-governor of New York, ex-chairman of the state Republican committee and ex-boss of the state, a man who before McKinley was assassinated harbored presidential aspirations himself. In a recent speech he uses language which everybody understands was a whack at the president. Odell said:

Every age has its foibles, its vagaries, its strenuous men and times when the voice of the reformer, like that of grasshoppers, is a burden in the land. The time comes when there are fewer diseases than remedies, more charlatans than physicians and more apparent faults than virtues. There is a microbe of politics as well as a microbe of disease, and one is as dangerous as the other.

Some men who have become famous encircle themselves within the boundaries of their own egotism. Within this circle it is impossible to bring their fellow men, because with a keen perception they are liable to discern the false, the untrue and the sham.

Give to me the simple man in preference to him whose constant hankering for power and pelf has distorted his imagination and led him to the belief that his honesty is the only simon pure article and that all other members of society are cheats, frauds and liars.

That's rather hot stuff, but it isn't a marker to what ex-United States Senator John M. Thurston of Nebraska said in a speech recently at a banquet in Philadelphia. Odell never mentioned the president's name, but Thurston came right out and talked about him by name and said that the great duty of the hour was to unload him. Mayor Reyburn of the City of Brotherly Love, who resigned a seat in congress, said "Amen!" to Thurston's remarks. So it seems that the Rooseveltites and anti-Rooseveltites are lining up everywhere for a tremendous fight, preceding which Senator Foraker recently fired a big gun at Canton, O., in a set speech.

Need a Rest.

For some occult reason—it may be the earth's juxtaposition to the comet for all we know—the rulers of the earth seem to be in a most irritable frame of mind. Everybody in this country knows that President Roosevelt is in a state of high nervous excitement and is rapidly increasing the membership in his Ananias club. M. Clemenceau, the French premier, who was once a country doctor in the United States and who married an American woman, is now yelling "Liar!" at his multitudinous enemies as frequently as does President Roosevelt. The czar of Russia is said to be losing his mind and to be on the eve of abdicating. King Charles of Roumania is in hot water, and so it goes to the end of the chapter. Rest would do these bigwigs good.

The Color Line.

In Washington, right under the august nose of the president, the color line is being constantly drawn in open defiance of the big stick. A short time ago the white draughtsmen in the architect's office of the treasury department objected to working side by side with a colored brother who had passed successfully the examinations of the civil service commission, and three of them resigned rather than work in his society. Now the color line is visible among the lawyers of that delectable city. The court restaurant keeper refused to cater to a colored lawyer, and the white lawyers demand a lunch room in the courthouse exclusively for members of the bar association, the rub to which is that no colored lawyer can be a member of the bar association. What's become of the civil rights bill, anyway?

Wonders will never cease. It is said that Great Britain is now in favor of limiting expenditures for army and navy purposes by international agreement at The Hague meeting. If the spirits of the mighty dead take any interest in mundane affairs, Napoleon must marvel at the change which has come over the spirit of Great Britain's dream since she spent billions in subsidizing the nations of Europe to fight him and coop him up at St. Helena.

Champ Clark

ENGLAND SAYS NO ALUM IN FOOD

In England and France the Sale of Alum Baking Powder is prohibited by law because of the injurious effects that follow its use.

The law in the District of Columbia also prohibits Alum in food.

You may live where as yet you have no protection against Alum. The only *sure protection* against Alum in your Baking Powder is to

Say plainly—

ROYAL BAKING POWDER

ROYAL is made from Absolutely pure Cream of Tartar,—a pure Grape product. Aids digestion—adds to the healthfulness of food.

POINT ARENA AND VICINITY

(From the Record.)

P. A. Stanley came down from Mendocino on Tuesday to move the electric light plant from its present location to the mill site. In consequence the town is in darkness for a couple of nights, but hereafter the trouble in keeping a supply of wood will be overcome and a better service is assured.

Sam Kirkland was in town since our last and reported his little girl recovering from the injury received by being struck on the head with a maul. The child got too close to the man driving pickets and as he swung the maul back it struck the little girl a glancing blow on the forehead.

Frank Reynolds began hauling gravel on Tuesday for the Odd Fellows concrete building. The order for the lumber has been placed with the Albion Lumber Co., and work on the new structure will begin just as soon as the materials can be put on the ground.

Ernest Higgins has purchased a 25-acre farm near Boonville from John McGimsey, and will move onto it this fall.

Sam Kirkland has purchased Wm. Brooks' interest in the H. E. Frost ranch and has already moved onto the place.

The Wetmore Bros. are negotiating for the purchase of the large apple orchard of H. A. Richardson in Sonoma county. They expect to ship some 15,000 boxes of apples this summer.

MIDDLE COAST HAPPENINGS

(From the Beacon.)

The Southern Pacific surveyors' camp on Rancheria creek was visited last week by Chief Engineer Zook, of the Northwestern Pacific, and Chief Engineer Edes, of the Southern Pacific. The biggest part of the summer will be consumed in definitely locating the lines for the extension of the Wendling road.

Charlie Peterson, tallyman at the mill, has gone to Fresno to stay for awhile on account of asthma trouble. This affliction comes upon him every spring. Garfield Zavits is acting as tallyman during Mr. Peterson's absence.

County Superintendent of Schools L. W. Babcock visited our two schools here this week. He spent a day at each school and returned to Ukiah Wednesday. He visited the schools on his way up the coast from Point Arena.

Cottage Addition Lots—Between School and Oak streets; cheapest lots left; four blocks north of the court house. tf

NEWSY ITEMS FROM WILLITS

(From the News.)

What might have been a fatal accident was narrowly averted last Thursday evening when D. M. Purkerson, in company with Mrs. J. W. Martin and daughter, was coming to town from Melville's mill. While coming down the grade part of the harness broke and the horse became unmanageable and threw the rig over the grade. Mr. Purkerson received several ugly lacerations about the head and Mrs. Martin sustained several bruises. It was only through luck that both were not killed.

Al Frehe is now the proud possessor of a twelve-pound daughter. The young lady arrived at 12:40 today. Dr. Blodgett reports mother and child doing nicely but Al is in a precarious condition.

Mrs. Frank Davidson has been quite ill at the Palace during the week. Her mother, Mrs. Marble, of Ukiah, is attending her.

(From the Herald.)

Two weeks ago the residence of Charles Hoe near Muir's mill was destroyed by fire. A cabin was immediately erected and furnished which suffered the same fate Thursday. The fires were both of incendiary origin, and occured during the absence of the family.

Fred James and wife have located in Golconda, Nevada. They expect to remain there for a year. Mrs. James is quite delighted with the climate of the sage brush state.

Myron DeCamp left yesterday for a trip to Santa Cruz and San Jose. He will be gone some months.

It is said that after his retirement from the News Shandy Vincent will engage in the second-hand furniture business.

C. F. Page was severely bruised while driving over a bridge near the Tomki. The structure collapsed and precipitated horses, wagon and driver into the bed of the creek.

For the month of April the Irvine & Muir Lumber Co. did the largest business in the history of that prosperous company.

NORTHERN MENDOCINO

(From the Review.)

Dr. Hogshead and family arrived last week from Ukiah and they will commence house-keeping in a few days. Today Dr. Liftchild will take his successor out to the Reservation and extend the usual professional courtesies. Dr. Hogshead comes highly recommended and to him and his estimable family we extend a most hearty welcome.

Dr. Liftchild and family will leave tomorrow for their new home in Ukiah and in behalf of their numerous friends we wish them good health, happiness and prosperity in their new home.

To correct a misunderstanding about the high school commencement exercises we have been requested to state that the public is cordially invited and that it is not invitational. On Wednesday night, May 29th, the Senior class will hold exercises at Rohrbough's hall, and Friday night, the 31, the graduation exercises will be held at the same place. Senator J. B. Sanford of Ukiah will deliver the principal address and present the diplomas.

Two of the hunting party returned from Elk creek Saturday. They report that the hunters have killed three bears, one panther, three foxes, two coyotes and a wild cat up to the time they left. The rest of the party will stay out as long as the grub and booze holds out.

Good work is being done on the Round valley drainage project and the men have now opened up a good channel from the Indian school house to the big bridge. Engineer Mathes used the timber and brush for building what are known as "wing" levees and these will not wash away and they throw the current in the center of the stream. The flood waters will then draw out the gravel and other debris. In a few days another crew of men will commence blowing out the riffle with dynamite.

WOMEN PAY MORE

Why Insurance Companies Discriminate Against the Gentle Sex

If one is to believe the medical examiners the reason a woman pays more for the privilege of life insurance is that she is much more commonly a victim of indigestion and stomach troubles and the fatal ailments that spring from these causes.

It is not the acute attacks of disease that influence the insurance examiners alone, but the constant feelings of weakness, headache, indigestion and stomach troubles. These things, physicians say, kill more people than many of the serious diseases.

For curative power in all stomach troubles nothing else is as safe yet effective, nothing else can be so thoroughly relied upon to relieve all troubles of indigestion, as Mi-ona. It is unlike any remedy heretofore known; it is not a mere digestive tablet; it strengthens and restores the natural action the stomach and bowels and makes a complete cure in even the worst form of stomach troubles—a—sell Mi-ona in 50 cent boxes under a guarantee to refund the money unless it does all that is claimed for it. For sale by J. R. Mathews, Ukiah, Cal.

Sore Nipples

Any mother who has had experience with this distressing ailment will be pleased to know that a cure may be effected by applying Chamberlain's Salve as soon as the child is done nursing. Wipe it off with a soft cloth before allowing the baby to nurse. Many trained nurses use this salve with best results. For sale by J. R. Mathews Ukiah, Cal.

Twelve "grown up" male voters York & Cleland's hall, May 17th.

READY FOR INSTITUTE

A Grand Stock of All the Newest Things For Spring and Summer

Is Ready For Inspection by the Teachers of Mendocino County

Never before have H. Marks & Co. shown such a grand selection of Spring and Summer merchandise. Everything that a lady wants in Dry Goods, Fancy Goods or Ready-made Garments is here in great variety at very reasonable prices.

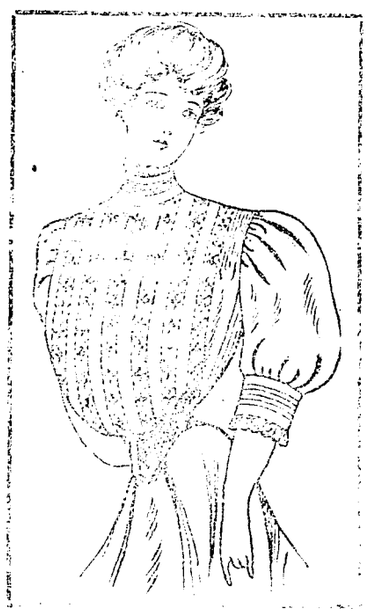

Your particular attention is called to our Ladies' Ready-to-Wear Department

Swell Silk Suits

and

Handsome Waists

SILK GLOVES IN ALL SHADES

Do Not Fail to See Our New Shoes!

School Teachers are especially invited to call and see our grand display of Spring and Summer Goods.

Only the Latest Things Are Shown Here

Ladies Silk Gloves
in all colors
$1.50 per Pair

H. Marks & Co
CITY OF UKIAH
THE HOME OF GOOD GOODS

See our great line of Kimonos
in our windows this week and note the low prices

THE STRING ON OUR FIDDLE

The string on our fiddle that we are scraping right hard these days is our

SPRING SUIT STRING

Business is keeping step to our music, too, for we are turning out the Suits at a liv y rate.

Every pleased buyer tells his friends, and so the goodness of our Suits spreads until everybody is talking about our

GOOD CLOTHES

It's a pleasure to us, too, because we like to sell the kind of clothes that it's a pleasure to talk about.

It would please us exceedingly to have you call and see the Spring Suit Beauties.

Come, see what your money will do here in the way of Suit buying.

You'll be agreeably surprised, we'll guarantee, and remember your suit will be fitted to you by a First-class Tailor.

HATS FOR ALL HEADS

A good dresser is as particular about his hat as any woman is about hers.

The hat is the top of good dressing.

And we are fully prepared to please the most particular dresser either in the new Spring Straws or Felts

50c to $5.00

THE SHIRT STORE OF THE TOWN

All our shirts are exclusive and in advance of those shown by other dealers, 50c to $3.

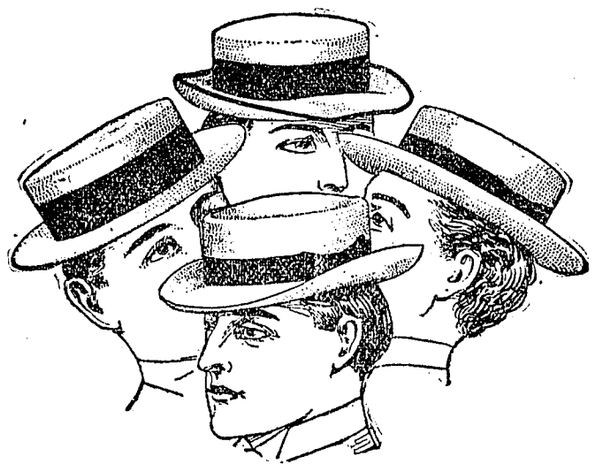

Special:—Beginning next Monday, May 13, and ending Saturday, May 18, we will allow any customer a 10 per cent discount on any suit in the house who will cut this ad out and bring it with them. All price marks plain.

THE TOGGERY

BANKER & MEYER.

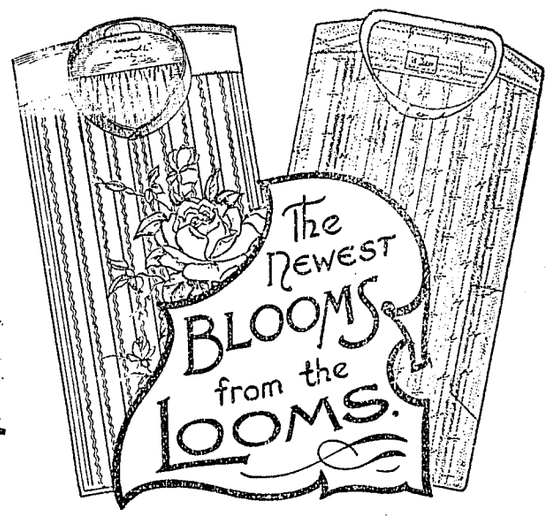

SHORT ITEMS OF LOCAL NEWS

Personal Jottings and Newsy Notes of Town and County

For sale—Brown's cigar and candy store. m10 3t.

Joe Smith was down from Calpella this week on a business visit.

Mrs. F. C. Handy returned from San Francisco last Wednesday after a short visit to her daughter Mrs. A. H. Crankshaw.

Dr. Judson Littlefield and family have moved into the house formerly occupied by Dr. Case, who moved into his own house this week.

Miss Vie Brown, graduate of Western Conservatory of Music, teaches the piano and guitar at the houses of those desiring lessons. a19-4t.

The Thompson sheep shearing crew passed through town this week on the way to McNab's to shear his sheep. The crew is all right and needs no fixing.

Dr. J. W. Edmundson, formerly of Willits but now of Napa, dropped into town last week on a visit to old time friends. He may decide to locate here.

Lost—A lady's small gold watch. Initials J. McG on back. Watch was lost last Sunday. Finder return to this office and receive reward.

The north bound train was an hour late last Tuesday. The driving rod on the locomotive broke at Fulton and another engine had to be secured, causing the delay.

James Hutton, one of the substantial farmers of Point Arena, came up from Point Arena the first of the week and attended to some business matters and returned home by stage.

The "Japanese Girl," a musical comedy, will be produced at York & Cleland's hall, Friday, May 31st, under the direction of Mrs. M. M. Carothers.

The funeral of Lee Harbart last week was largely attended by the relatives and friends of the deceased. Lee had suffered for a long time and death came as a relief to him. For the last three weeks he was in town at the home of Zedda York where his relatives had brought him so that he might have every attention.

S. D. Nolan came over from Casjar last Friday on business.

A sweet song at the southland at York & Cleland's hall. May 17th.

Mendocino will hold a special election to bond the district for $6000 for a new school house.

J. H. Fowler, father of Mrs. C. W. Bradford, who has been here on a visit has returned to Santa Rosa, his home.

Frank Davidson brought his wife down from Willits this week for medical treatment. She is at the home of her mother Mrs. Frank Marble.

John Dill, one of the substantial farmers of Laytonville, was noticed on our streets a few days this week. The institute brought him to town.

George Miller came over from Bell canyon Wednesday on a hurried business trip. He nearly "ruint his knife" on a jack rabbit on his way over.

For Sale—1½ acres fine rich soil in alfalfa, eight room house, well fenced. Fine grove of shade trees. $850. Call at this office or at first house west of asylum bridge. D. G. Coy. tf.

Wanted—Person to travel and collect in home territory; weekly salary of $1072 per year and expenses. Address, Joseph Alexander, 121 Plymouth, Pl., Chicago, Ill.

A great many folks think that a male quartet can come nearer meeting the requirements of the average musical taste than anything else. Glee Concert, May 17th.

F. W. Dooley, the Hopland merchant, ran up to the county seat a few hours last Tuesday to attend to some business matters. He reports all the farmers very busy down that way.

Charles G. Halliday came in from the Bradford ranch the first of the week to attend to some business. He is improving rapidly out in the hills and is enjoying ranch life very much.

Ben Melton arrived in town last week from Klamath Falls, Oregon where he has a good saloon business. Ben could not stay away long, so he came back to see his family and greet old time friends. His partner, Mr. Sullivan, is looking after the business during Ben's absence.

Deputy Assessor Heryford was over from Boonville last Saturday on business. He reports everything in good shape there. There is considerable railroad talk in that section now and it is thought the company means business from the amount of surveying they have been doing.

Dr. Robert Gardner came over from Fort Bragg this week and went on to southern California on his annual vacation.

Walter Waldo is a proud papa. The stork stopped there last Friday and left a fine boy. Waldo is stepping high.

A musicale will be given by Miss Alice Pettis and Ashly Pettis at York & Cleland's hall, May 28. Program will be announced later.

There is to be another messenger on the railroad from now on. Mrs. Pierce presented her husband with a fine bouncing boy last Tuesday.

Sam T. and L. Wallace came over from Boonville last Saturday to attend to some business matters. It was the first time the boys have been in town for several years.

Born—To Mr. and Mrs. Frederic Owen a 9-pound daughter. Mr. Owen is a son of W. P. Owen, formerly of Ukiah, but now a resident of Oroville, Butte county, Cal.

George Plowman brought a load of school teachers over from the coast last Sunday and then went down to the city to attend to business, but will return in time to take the crowd back.

J. A. Smith, an old and respected resident of Pomo, came down to the county seat yesterday. He dropped around to the Dispatch office and renewed for the paper and got one of our relief maps of the county.

District Attorney Duncan was called to San Rafael Tuesday to appear for the people in the Willard case that came up there again. The United States government has taken up the cudgels in favor of Willard and a commission has been appointed to examine into the sanity of the condemned man.

J. R. Buckman, one of the old Democratic war horses, was up from Hopland yesterday on business, and took time to come around and look at our Simplex type setter. Mr. Buckman says that the dry spell has greatly interfered with the advancement of crops and if it continues there will be a very short crop.

Mrs. C. H. White, Mrs. L. Edwards, Mrs. J. W. Butts, have been elected delegates to attend the Rebekah assembly which convenes in Los Angeles next week. They leave Sunday. They will be accompanied by Past Presidents Mrs. Carpenter, Mrs. Bradley and Mrs. E. N. Horton. The delegates to the Grand Lodge of Odd Fellows are A. N. Evans and George Whitehorn.

Still Working For Incorporation

The meeting in the interest of the proposed incorporation that was scheduled to take place on the east side of the valley last Saturday was not very largely attended, probably due to the fact that all understood the object of it and needed no more light on the subject. A. B. Gibson, one of the leading spirits of the enterprise, has been quite busy circulating a petition to present to the board of supervisors, asking that an election be held for the purpose of giving a chance to vote on the matter of incorporation. He has succeeded in securing 60 signatures. The matter will be presented to the board at the proper time when action will be taken.

Oscar Guptil Dead

Oscar Guptil, a well known mill wright, died at Comptche a week ago last Sunday. He had been in Ukiah a few days seeking medical attention and was on his way back to his home at Littleriver when death ended his suffering. Guptil was acknowledged by mill men generally as being one of the best millwrights in the county. He held a number of responsible positions and was well thought of by all who knew him. Deceased leaves two daughters and a son.

In last week's paper was an article in regard to "another victim of the game law." The reporter in writing the article wanted to be facetious and made it appear that Game Warden Lea had said that he would get a $100 out of that deer before he got through with the case. The reporter wished to convey his own idea and not the idea of Mr. Lea. We make this statement in justice to Mr. Lea who does not wish to appear in the role of bragging about his conquests. The reference about the $100 was a josh on the boys and was not intended as a quotation from Mr. Lea in any sense.

Jerry Ginochio appeared in town again this week after an absence of a month during which time he was on the run to Los Angeles. While in the south he ran across Joe Taylor at Long Beach. Joe once ran a boot black stand here and his friends will be glad to hear that he is doing well down there. He has a nice little grocery store and has several good lots and has been making all kinds of money in the last few years

May 17th is the date of the Glee Concert, all male voices.

INSTITUTE

O, for the institute,
Where everyone has a new suit,
Where pitter and patter
And chitter and chatter
All seem to have taken their root.

O, for the teachers gay,
who have a new hat each day,
With flowers and feathers,
In all sorts of weather
That never seem to decay.

O, for the teacher gents,
Whose fortunes are their good sense,
With derbies and sailors,
And suits from the tailors,
Now don't they think the're immense.

O, for the teachers young,
Young maids about twenty-one,
Their minds are so bright,
And their hearts are so light,
Their trials have not yet begun.
O, for the teacher old,
Whose expreience has long been told;
They've worked very earnest,
Now could thee not learnest,
That learning is better than gold.

O, for receptions grand,
In which teachers all have a hand,
For the turkey and joke,
That would make a man choke
Till he'd hardly be able to stand.

O, for institute clear,
By professors from far and near,
Whose voices have charms,
And draw people in swarms,
Their abundance of knowledge to hear.

O, for the final ball,
That usually ends it all,
Where both youth and beauty
Are doing their duty,
And keeping good time with the call.

Mountaineer.

Christian Church Notes

Ukiah led Santa Rosa again last Sunday on two points by a slight majority.

The trustees of the church have offered for sale the entire church property, consisting of parsonage, office and church building and lots. Any one interested can learn particulars from J. M. Owen. The expectation of the congregation is to build a new church on another location.

Special music at the services next Sunday. A quartet will sing in the evening.

Chamberlain's Colic, Cholera and Diarrhoea Remedy

There is probably no medicine made that is relied upon with more implicit confidence than Chamberlain's Colic, Cholera and Diarrhoea Remedy. During the third of a century in which it has been in use, people have learned that it is the one remedy that never fails. When reduced with water and sweetened it is pleasant to take. For sale by J. R. Mathwes, Ukiah, Cal.

J. A. Sinclair, formerly superintendent at Scotia but now a mill owner at Glen Blair, Mendocino county, was in town Sunday shaking hands with his old friends, many of whom reside here. Mr. Sinclair looks if the climate of Mendocino agrees with him.—Fortuna Advocate.

Geo. P. Anderson went to Sacramento last Tuesday on a few days' visit.

Glee Concert May 17th. See program elsewhere in the paper.

Folger's Golden Gate

Baking Powder

Is composed of the following ingredients and none other:

Pure Cream Tartar and Pure Bi-carbonate Soda

J. A. FOLGER & CO

San Francisco

Don't Delay Seeing Our Large and Superb Showing of Spring Suits and Overcoats for Men and Young Men

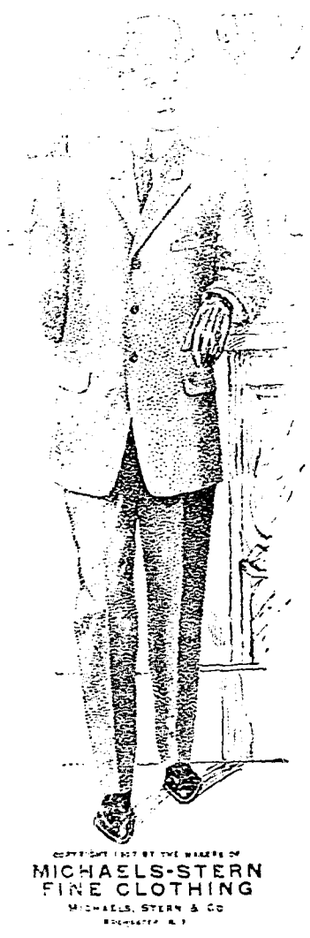

Men who know GOOD clothing and its fine points—men who want to keep up to the latest styles—come to us for their clothing, knowing that they can always get precisely what they want at the price they wish to pay. We satisfy every taste in dress. The growing business of this store best attests the intrinsic merit of the apparel we sell—the noted

MICHAELS-STERN FINE CLOTHING

which is so smart in style and workmanship that it keeps the custom-tailors awake at night wondering how to hold their customers.

SPRING SACK SUITS AT $12.00 to $30.00

that will elicit the admiration of every man. The lapels are new—wider and longer; the coats are long, slightly shaped to back, with or without centre vent, and pressed side seams. Sleeves have cuffs or cuff effect; vests are single breasted and cut low; trousers are semi-peg top or straight cut. The suitings are fancy wosteds, cassimers and cheviots with light gray and brown effects predominating.

Spring Cravats—an immense showing of new four-in-hand, rich sparkling effects, - - - 25c to $1.00
Outing Overshirts, fine patterns, - - 50c to $1.00
Straw and Panama Hats, all shapes and shades, $1.50 to $6.
Spring Shirts, beautiful madras and percales, coat or regular style, - - $1.00 to $2.50

JAMISON BROS.

GENERAL STORE **OPPOSITE PALACE HOTEL**

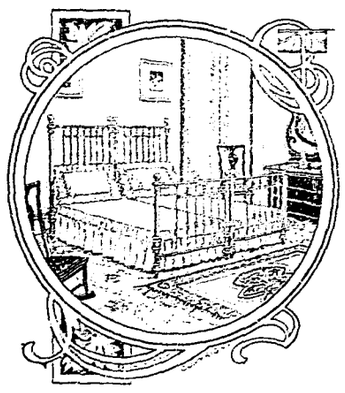

Brass Beds

have become generally recognized as the bed par excellence for comfort and cleanliness, and in addition they add to the sleeping chamber that dainty effect which always invites sleep and rest, as well as pleasing to the refined taste. We carry a large variety of brass, enameled and iron beds fully guaranteed as the best and most serviceable known to the trade. We respectfully invite your early inspection of them.

J. W. EVERSOLE

HARDY FERNS.

About Forty Species Are Suited to Outdoor Culture.

Among the hardy ferns are varieties greatly differing in size and form, from a hairlike creeping stem bearing a few simple mosslike leaves to the vigorous growing plants with large leaves, attaining a height of two or three feet. Ferns are interesting and extremely beautiful, especially when grown as specimen plants or in combination with other plants. The varying conditions in which the different species succeed are remarkable. Many of them require a warm temperature, while others do well in cool and shady places.

Of the 4,000 or more species of ferns not more than about forty species are suited to outdoor culture in ordinary soils and situations. These species can be planted in beds, borders or rockeries or in the foreground of shrubbery. As most of them require a somewhat shady place, they are especially useful for filling in places where grass and other light loving plants cannot grow. Perfect drainage is required. The soil should have leaf mold in it, or decayed peat or well decayed sod will answer.

Hardy ferns are best planted in the spring, but they can be planted in the summer if the fronds or leaves are cut back, making it easier for the plants to establish themselves before the winter sets in. From his florist the amateur gardener can obtain cuttings of varieties most suitable for the soil and climate in his vicinity. In the winter the ferns should be given protection, with a covering of leaves, hay or straw.—Washington Star.

Respected His Scruples.

In the mathematics class one day at Williams college Professor S., who was rarely made the subject of college jests, was excessively annoyed by some man "squeaking" a small rubber bladder. The noise seemed to come from near a certain Jack Hollis, and after querying each of his neighbors and receiving a negative answer Professor S. said sternly:

"Hollis, do you know who is making that unbearable noise?"

Hollis, who had been the guilty person all along, assumed an air of stoical bravery and said calmly, "I know, sir, but I prefer not to tell."

Professor S.'s angry face grew calmer, and with evident pleasure he replied: "I respect your scruples, Hollis. They do you credit and should shame the guilty man, sir."

John Milton's Cottage.

One of the best preserved historic country houses in all England is John Milton's cottage at Chalfont St. Giles, to which the blind and aging poet fled when the great plague swooped down on London. That was in July, 1665, and Milton had just finished "Paradise Lost" and received a five pound note for it, with a promise of three more five pound notes if the poem sold four editions of 1,300 copies each. The cottage stands at the top of the village, and it is in practically the same condition as when Milton left it. Here the poet received his distinguished guests during the latter part of his life.

BRONCHIAL TROUBLES

Readily Yield to Soothing Healing Treatment of Hyomei

Bronchial troubles are purely local. They cannot be helped by stomach dosing. They are caused by irritation in the air passages and can be relieved and cured by medicated air alone. In this lies the secret of the great success of Hy-o-mei in the treatment of bronchial troubles.

The first breath of Hy-o-mei's medicated air soothes the inflammation, stops the cough, and relief soon becomes permanent and a cure results.

Hy-o-mei has made many remarkable cures in the worst and most chronic forms of bronchial troubles and is sold by —a— with the same guarantee as —c— give when Hyomei is purchased for catarrh, that is, to refund the money in case the remedy does not give satisfaction. The complete outfit costs but $100. Sold by J. R. Mathews, Ukiah, Cal.

To the Public

I have resumed the practice of my profession at Ukiah, and may be found at my office at 213 Standley street, corner of Oak, on and after Monday, May 28th, 1906, prepared to perform any and all operations appertaining to dentistry.

Respectfully,
DR. E. G. CASE.

SWASTIKA

A Good Luck Charm

Found among the relics of all ages and people. From time immemorial the Swastika has been considered as a talisman, a charm to drive away evil, and bring good luck, long life and prosperity to the wearer.

These Are Making the Hit of the Season

A full line of these novelties in Hat Pins, Scarf Pins, Broaches Pendants Lockets and other things at

JOSEPH'S JEWELRY STORE

BOOKS

Story and Picture

HOME MADE CANDY

Toys, Games, Dolls, Holiday Novelties

PATTEN'S CANDY FACTORY, E st of Postoffice

SUITES WITH BATHS HOT AND COLD WATER

All Stages Start First From THE

Hotel Cecilie

Only Modern Hotel in Ukiah

Malpas & Cosgrove, Props.

NEWLY FURNISHED THRUOUT UKIAH, CALIF.

OVERLAND LIMITED

Electric Lighted
68 Hours to Chicago

Across GREAT SALT LAKE
and HIGH SIERRAS by DAYLIGHT

Porlor-Observation Car—Library and Cafe
Best of Dining Car Service
Drawing room state Sleepers without charge via.

Southern Union Pacific

WAGONS *For Sale*

Four new Studebaker Farm Wagons, different sizes. Must be sold by 1st of April to secure shed room.

Robert Chipps, Calpella.

The California Oyster Market and Chop House

DAN SMIRLIS & COMPANY, Proprs.

GOOD THINGS to EAT and DRINK

First-Class French Chef
Ideal Service. Open All Night

STATE STREET NEW MEYER BUILDING

If You Want the BEST WHISKEY Buy the

Capitol O. K. or Lawton Rey

B. S. HIRSCH, Agent

Wholesale Liquor Dealer *117 W. Perkins St.*

Glee Concert will please you. York & Oleland's hall, May 17th, 1907.

O. Hofman has the best rolled barley in town and also the best price.

Always keep a bottle of I. W. Harpe whiskey in sight. Good to look at and good to taste; and whats more a benefit to your health. Sold by all dealers.

Wanted—Man and wife to work on ranch. Inquire at this office at once. tf

For Sale—Buff Orpington rooster, thoroughbred, ten months old. Fine bird. Apply to O. L. Stanley, Dispatch office. 9m

FOR SALE—Stock cattle. Also horse pasture, $1.50 per month. Enquire of J. A. Hoffman, Talmage. tf.

The Best Work

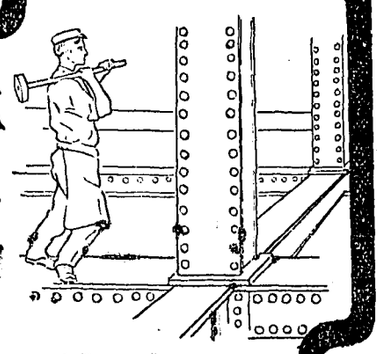

is made better and easier if

Jesse Moore Whiskey

is occasionally used by the mechanics. It gives lasting strength. No regrets.

AN ABSOLUTELY PURE BLEND OF KENTUCKY WHISKIES

ON SALE AT ALL FIRST CLASS PLACES

Yokayo Lumber CO.

Saw Mills at Low Gap
Planing Mill at Ukiah

Manufacturers of

Redwood and Pine Lumber

Mill Goods and Split Stuff

All kinds of mill work for building handled at the Planing Mill. Consult our prices before placing orders elsewhere.

All kinds of job work promptly attended to by first-class mechanics at reasonable rates.

Phone 581. **Office at Ukiah**

FASHION LIVERY AND FEED STABLE

G. W. Gracy, Successor to J. H. Smith
Proprietor

State Street, Opp. Cecille Hotel
Ukiah, - California

Good turnouts for hire—Double and Single teams, and Saddle horses. The best of care given to Transient Stock. Teams furnished with or without drivers. Your patronage is solicited and satisfaction is guaranteed. Telephone connection with the Mendocino Asylum.

106 So. School St. west of P.O.
Telephone Main 144

DONOHOE & GANTER

PLUMBING & TINNING

Heating Stoves, Ranges, Pumps, Tanks, Sampson Windmills, Brass Goods of all kinds. Repairing of all kinds. All work promptly done.

ESTIMATES FURNISHED

HUTCHISON AND ROEDER

UNDERTAKERS And EMBALMERS

Finest Funeral Parlors in the county, free of charge. Lady assistant when required.

Phones—Office 23, residence 651

A. J. HILL

Architectural Draughtsman Contractor and Builder

All kinds of plans designed and drawn. Complete specifications furnished. No charges for preliminary sketches. Jobbing promptly attended to. Specialties: Stores, hotels, hop kilns.

Office—Old Law Building, Ukiah

J. W. Eversole

EMBALMER and FUNERAL DIRECTOR

New Building North of Palace Hotel

Phone 162 Residence 165

Con. H. Goldberg

U. S. Commissioner For Northern District of California

Covelo, Cal.

Homestead filings, final proofs and all business appertaining to United States land matters can be transacted at this office.

Field Notes and Township Plats Furnished.

The Eagle

Feed & Livery Stable

—STATE STREET—

Opposite Charlton's Blacksmith Shop

H. A. ELDRED - - PROP'R

Splendid turnouts for hire. The best of care taken of transient stock. Your Patronage solicited.

Our Clubbing Rates

The Dispatch-Democrat in addition to giving its subscribers a relief Map of Mendocino county, will give all of our subscribers who wish to take Bryan's Commoner or the Weekly Examiner the benefit of our commission on the same.

The Dispatch, one year	$2.50
The Commoner, one year	1.00
Both papers	$3.25
The Dispatch, one year	$2.50
The Weekly Examiner, one year	1.50
Both papers	$3.60

PROFESSIONAL CARDS.

DR. W. A. WHITLOCK
PHYSICIAN AND SURGEON
Ukiah, Cal.
OFFICE AND RESIDENCE—EVANS HOUSE
512 N. State St Phone Main, 114.

W. D. L. HELD T. J. WELDON
WELDON & HELD,
ATTORNEYS AT LAW
Office in Postoffice Building, Ukiah, Cal.

DR. JOHN S. HOGSHEAD
PHYSICIAN AND SURGEON
Superintendent County Hospital
Ukiah, Cal.
Office—Corner Oak and Standley streets, one block west of Sheriff's office. Hours, 2 to 4 and 7:30 p. m.

DR. CHAS. E. PEIRCE
OSTEOPATHIC PHYSICIAN
Office—Palace Hotel, room —. Hours—10 to 12 a. m., 2 to 4 p. m. Other hours by appointment. Telehone No. 34

S. P. BEATTIE
Real Estate Agent
WILLITS, CAL.
Dealer in City and Country Property. All letters asking for information promptly answered

W. N. MOORE, M. D.,
PHYSICIAN & SURGEON,
Ukiah City, Cal.
OFFICE—In Eagle Block, South St to Street.

DR. A. L. GIBSON,
DENTIST
Ukiah, Cal
OFFICE—McGlashan Building.

E. F. SWORTFIGUER,
ATTORNEY and COUNSELOR AT LAW,
Willits, Cal.
Will promptly attend to all business entrusted to his care.

W. G. PAGE,
ATTORNEY and COUNSELOR AT LAW.
Ukiah, Cal.
Will practice in all the courts of the state. Prompt attention given to all business entrusted to his care. OFFICE: School St., south of Christian church.

ROBERT DUNCAN,
DISTRICT ATTORNEY and ATTORNEY AT LAW.
Ukiah City, Cal
Will practice in all the Courts of the State. Prompt attention given to all probate business and civil business to which the county is not a party.
OFFICE—Upstairs in Court House.

J. C. RUDDOCK,
ATTORNEY-AT-LAW.
Ukiah City, Cal.
Business promptly attended to in all State and Federal Courts or before any of the Departments.
OFFICE—Marks building, S. of Court House

THOMAS, PEMBERTON, & THOMAS
ATTORNEYS and COUNSELORS AT LAW
Ukiah, Cal
OFFICE—In Postoffice Building, Corner School and Perkins streets.
Will practice in all State and Federal Courts

McNAB & HIRSCH
Attorneys and Counselors at Law
Ukiah, Cal.
Will practice in all State and Federal courts
Office—In Odd Fellows' building.

DR IDA M. LATHROP
WOMEN AND CHILDREN'S DISEASES A SPECIALTY
Ukiah, Cal.
Residence at Hotel Cecille
Office No. 204 Oak st. Phone, 613

DR. E. G. CASE,
DENTIST
Ukiah City, Cal
OFFICE—Corner Oak and Standley Streets one block west of Sheriff's Office.

DR. A. H. VOORHIES
EYE, EAR, NOSE AND THROAT
Home comforts. Experienced nurses. Special facilities for Cataract operation
'Phone, West 1859
2111 California st., San Francisco

MRS. L. A. COX,
TRAINED NURSE,
538 School street, Ukiah, Cal. Phone 341

Rental Business. Fire Insurance
J. M. OWEN
REAL ESTATE UKIAH, CAL.
Agent Northwestern Mutual Life Insurance Company. Phone 554

DR. J. R. THOMAS
DENTIST
Office—Marks Building

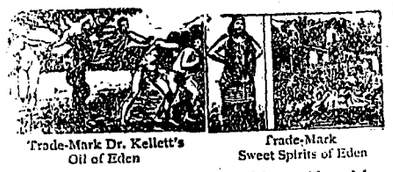

Trade-Mark Dr. Kellett's Oil of Eden — Trade-Mark Sweet Spirits of Eden

Rheumatism, Liver and Kidney Troubles are positively cured with *Kellett's Oil of Eden and Sweet Spirits of Eden* For proof of truth call or send to NYDRUGGIST IN UKIAH or sale at all drugstore

New Paint Store

C. W. Barricks and W. A. Scott have opened an up-to-date paint store in the rooms formerly occupied by Butman & Rowe's millinery store in the MGclasban building. They will be pleased to give any information in regard to paints or painting, and also quote you prices on all kinds of paints, oils, varnishes, kalsomines, colors, lubricating oil and grease. Estimates given in sign and house painting, papering, tinting and kalsomining.

For Sale—25 tons of excellent red oat hay. Apply to J. F. Hawn, Potter valley, Cal. a12-4t

FOR RENT—Furnished house, 443 North State st. To rent for the summer. Apply at the house.

Notice of Special Election

Notice of special election to vote on the question of the exclusion of certain territory from the town of Potter valley.

A petition signed by more than a majority of the qualified electors of the Town of Potter valley, in the County of Mendocino, State of California, having been filed with the Board of Trustees of said Town asking for the calling of a special election to vote on the question of the exclusion from said Town of certain territory therein particularly described and said petition coming on regularly to be heard at a meeting of the said Board of Trustees on the 24th day of April, 1907, and after due consideration an order was duly made and entered calling said election for the 8th day of June, 1907, and notice of the holding said election to be published in the Dispatch-Democrat a newspaper published in Ukiah in said county, (there being no newspaper published in said Town of Potter valley,) for the period of four weeks before the holding of said election and also that a copy of said notice be posted in at least six public places in said corporation for at least four weeks before the day of holding said election, said notice to be as follows:

Notice is hereby given to the qualified electors of the Town of Potter valley that a special election has been called in said Town to vote on the question of the exclusion from said Town of the following described territory to-wit: All that portion of said Town lying in township 16 n, r 10 w, M. D. M., also sections, 1, 2, 7, 8, 9, 10, 11, 12, 13, 14, 15, 16, 17, 22, 23, and 24 and the s½ of section 6, the sw¼ and w½ of se¼ of section 5, and the n½ of section 18, all in township 16 n, r 11 w, M. D., M. Also all that portion of the Town of Potter valley lying in township 16 n, r 12 w, M. D. M. Also sections 2 and 3 and all that part of said Town lying in section 4, in township 17 n, r 12 w, M. D. M. Also sections 26, 27, 34, an 35 and all that part of said Town lying in sections 28, 29, and 33 in township 18 n, r 12 w, M. D. M.

Said election will be held on the 8th day of June, 1907, and the polls will be open from the hour of six o'clock in the morning until five o'clock in the afternoon of that day and said election shall be conducted and held in the manner provided by the general election laws of the state of California.

Also it appearing to the Board of Trustees of said Town that a sufficient number of electors do not reside within the proposed excluded territory to make a full election board a less number is hereby appointed and elected.

The polling place in the territory proposed to be excluded shall be at the house of John Sack and the following officers of election for that polling place are hereby appointed; John Sack, Inspector; G. W. Gibson, Judge; E. T. Lamb, Clerk, and J. F. Burris and C. S. Wattenberger as ballot clerks.

The polling place for the remaining territory of said Town shall be held at Centerville at the Grange hall and the following officers of election for said polling place are hereby appointed; B. N. Springer and L. D. Vann, Inspectors; J. D. Brower and A. F. Whittaker, Judges; James Eddie and S. H. Busch, Clerks; and S. Blake and L. H. Neil as ballot clerks.

All those electors desiring to vote for the exclusion of the territory herein described shall stamp on their ballot opposite the words "FOR EXCLUSION" a cross, thus X, and those who desire to vote against the exclusion of said territory shall stamp on their ballot opposite the words "AGAINST EXCLUSION" a cross, thus X.

By Order of the Board of Trustees of the Town of Potter Valley made this 24th day of April, 1907.

J. H. HILL, President.

Attest W. V. KILBOURNE,
Clerk of said Town of Potter Valley.
First Publication, May 3rd, 1907

Opening Announcement

HOTEL ROBINS

Post Street, Between Jones and Leavenworth, S. F., Cal

First permanent, modern, down town hotel entirely constructed since the fire. Appointments, furnishings and service up-to-date. 140 rooms; 75 private baths single and en suite. European plan. Rates, $1.50 up; with bath $2.50 up

From Ferry take Sutter St. car From Townsend depot take 3d St. car, transfer to Sutter.

H. JOHNSON, Proprietor
Formerly of Johnson's Restaurant

FOR SALE—85 head of Angora goats. Apply to Geo. O. Mathews, Cloverdale, Cal. Apr 26 t2.

Ordinance No. 146

Board of Town Trustees of the Town of Ukiah City, county of Mendocino, State of California.

Ordinance granting franchise, privilege and permission to erect and maintain wire lines for the transmission of electric current, and telegraph and telephone lines and poles for the support of said line along certain streets of the Town of Ukiah City.

The Board of Town Trustees of the Town of Ukiah City, County of Mendocino, State of California, Do ordain as follows:—

Section 1. Notice of the sale of this franchise having been heretofore duly given as prescribed by law and the order of this Board, and the Snow Mountain Water and Power Company, a corporation, being the highest and best bidder therefor, and having given the bond required by law and by the order of this Board, the right, privilege, franchise and permission is hereby granted to said Snow Mountain Water and Power Company, a corporation, and its successors and assigns, to erect and maintain wire lines for the transmission of electricity for heat, power and lights and other purposes, and telegraph and telephone lines incidental thereto and in connection therewith (such telegraph and telephone lines to be for the use only of thesaid Snow Mountain Water and Power Company and its assigns for and in connection with its own business,) and poles and other necessary and proper appliances for the support of said lines along and over those certain streets and public highways in said Town of Ukiah City, County of Mendocino, described as follows, to wit:—

State street except between Scott street and Mill street.

Main street throughout its entire length.

Norton street from Mason street to State street.

Scott street from State street to School street.

School street from Scott street to Henry street.

Henry street from School street to State street.

Smith street from State street to Main street.

Mason street throught its entire length.

Perkins street from Main street to the Eastern boundary of Ukiah corporation.

Asylum road (or river road) from state street to eastern boundary of town.

Section 2. The franchise hereby granted shall continue for the term of fifty years.

Section 3. All poles shall be set and wire strung and erected in such manner as not to interfere with the proper traveling, working, or repairing of said streets and highways and as nearly as may be at the outer edge of the sidewalk and at such point as may be designated by the city engineer of said town, and said poles shall be painted white; said lines may be erected upon and within the limits of said streets and highways subject to the above and foregoing provisions and existing and future general ordinances of the town regulating such matters.

Section 4. This ordinance shall take effect and be in force from and after its publication and shall be printed and published, together with the names of members voting for and against the same forthwith in the Dispatch-Democrat a weekly newspaper printed and published in said county for the period of one week, there being no daily newspaper published in said county.

T. J. WELDON,
Chairman of said Board of Town Trustees.

Attest:—Lee Cunningham, City clerk and ex-officio clerk of the Board of Trustees of said Town.

Passed in open board this 6th day of May, 1907.

The vote upon the passage of the above ordinance was as follows:

Ayes:—Trustees Lucas, Marks, Miller, Smith, Weldon.

Noes:—none

Absent:—none.

Attest:—Lee Cunningham, Clerk.

Warned.

Some years ago Miss Mabel Love was playing the title role in "Little Red Riding Hood" at Dublin. She was entering the room to visit her grandmother in bed when an excited and anxious little voice shouted from the gallery: "Stop, stop! It isn't your grandmother. It's a wolf."

The house burst into a storm of applause and laughter at the child's innocent alarm for the safety of the little maiden in the red hood.

A Great Relief.

"Lady," said Meandering Mike, "do you want any wood chopped?"

"No," was the sharp answer.

"Nor chores of any kind done?"

"No."

"In dat case I feels relieved. I kin take a chance on askin' you fur somethin' to eat."—Washington Star.

Samuel Ogden was the first English owner of the land on which Ogdensburg, N. Y., is now built.

CALIFORNIA NORTHWESTERN RAILWAY CO.

Official Time Schedule

Towards S. F.		Effective Nov. 21, 1906.	From S. F.	
A. M.	P. M.		A. M.	P. M.
Ar 10:25	Ar. 6:20	San Francisco	Lv. 7:40	Lv. 3:30
" 9:25	" 5:20	San Rafael	Ar. 8:45	Ar. 4:35
" 8:35	" 4:25	Petaluma	" 9:35	" 5:35
" 8:01	" 3:50	Santa Rosa	" 10:10	" 6:10
" 7:24	" 3:10	Healdsburg	" 10:43	" 6:42
" 6:50	" 2:35	Cloverdale	" 11:20	" 7:20
" 6:11	" 1:58	Hopland	" 12:09	" 7:58
Lv. 6:45	Lv. 1:30	Ukiah	" 12:30	" 8:30
	A. M.		P. M.	
	Ar. 10:20		Ar. 1:55	
	Lv 11:00	Willits	Lv. 2 30	
	Lv. 9:00	Sherwood	Ar. 3:50	

JAS. AGLER, Gen. Manager. R. X. RYAN, Gen. Pass. Agt.

Colonist Rates to California

via.

Southern Pacific Lines

Daily commencing March 1st to April 30th, 1907.

From Sioux City	$27.00
Council Bluffs	25.00
Omaha	25.00
St. Joseph	25.00
Kansas City	25.00
Leavenworth	25.00
Denver	25.00
Houston	25.00
St. Louis	30.00
New Orleans	30.00
Peoria	31.00
Memphis	31.65
Bloomington	32.00
Chicago	33.00

The cost of a ticket can be deposited at once with any Southern Pacific agent in California, and the ticket will be furnished to the passenger in the east, while these low rates are in effect.

G. T. FORSYTH, D. F. & P. A.
Cor. 13th and Franklin Sts., Oakland, Cal. Phone Oakland 543.

NOTICE TO CREDITORS

Superior Court, Mendocino County, California.

Estate of William Kane, deceased.

Notice is hereby given by the undersigned, John Taylor administrator of the estate of said deceased, to the creditors of, and all persons having claims against the said deceased, to exhibit them with the necessary vouchers within four months after the first publication of this notice, to said administrator at his residence in Ukiah City, Mendocino county, California, the same being the place for the transaction of the business of said estate in the County of Mendocino, State of California.

Dated April 15th, 1907.

JOHN TAYLOR,
administrator of the estate of William Kane, deceased.

McNab & Hirsch, attorneys for administrator.

60 YEARS' EXPERIENCE

PATENTS

TRADE MARKS
DESIGNS
COPYRIGHTS &C.

Anyone sending a sketch and description may quickly ascertain our opinion free whether an invention is probably patentable. Communications strictly confidential. HANDBOOK on Patents sent free. Oldest agency for securing patents.

Patents taken through Munn & Co. receive *special notice*, without charge, in the

Scientific American.

A handsomely illustrated weekly. Largest circulation of any scientific journal. Terms, $3 a year; four months, $1. Sold by all newsdealers.

MUNN & Co. 361 Broadway, New York
Branch Office, 625 F St., Washington, D. C.

The Sun Visible Typewriters

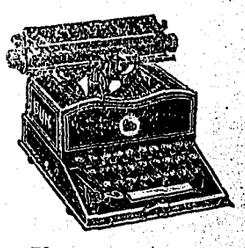

No. 2, $40 — No. 3, $75

No. 6, $100

Special Aluminum weighs 9 pounds. No ribbons used. Most perfect work of all. Standard keyboard. Truly visible. Write for catalog

Pacific Typewriter Co.,
2108 Bush St., San Francisco, Cal.
Supplies for all Machines

A relief map is the only map that gives one a proper conception of the topography of a county. The Dispatch relief map of Mendocino county is the only one issued. Subscribe for the paper and get one.

THE DISPATCH-DEMOCRAT

COUNTY OFFICIAL ORGAN

J. B. SANFORD

ADVERTISING RATES—Legals, $1 per square, first insertion; $1.00 each subsequent insertion. COMMERCIAL RATES—20 cents per inch each insertion.

Subscription rate, per year : : : : : $2.50

UKIAH, CALIFORNIA, FRIDAY, MAY 10, 1907.

The Teachers' Institute

Ukiah is certainly pleased to be able to entertain the teachers of the county this week. All of the teachers have been very much interested in their work this year as the work and various exhibits will show. The Christian church is used entirely for the exhibits, and still there is not room enough for all the work that the teachers brought along. Upon visiting the church and examining the work one thinks he has been to the world's fair and just completed a tour of the manufacturies buildings. The work is splendid and reflects credit upon both pupils and teachers. It is a question if all this work has not been done at the expense of more important work. The pendulum in school methods swings too far first one way and then the other. It would seem to the business man that the pendulum has swung too far along the line of manual training, busy work and nature study. These should all be a means to an end, and should be used to illustrate proplems of the work at hand. There are too many fads and frills in the course of study and as a result the pupils all look upon this kind of work as a separate study and begin to dislike it. There is no questioning the fact that the children are rushed through the higher grades far too soon and are way behind in the essentials—the three R's. There is too much nonsense and play in the course of study and as a result the pupils are not drilled sufficiently in the real work that the school is supposed to do. The grammar school graduates of today are not as far advanced by a considerable as the graduates of fifteen years ago. The work should be made as interesting and practical as possible, but there is no short road to knowledge. There is only one road to success in anything and that is the road of hard labor. The school that fails to drill, drill and drill will not turn out thorough students who have the ability to apply and adapt themselves to varying conditions. The pupils must be taught that they come to school for business—to study and not to play or dilly dally around with a lot of nonsense. The multiplication tables can be learned only by hard study and constant drilling. So with all school work that is intended to remain in the mind. We have a great opinion of the ability of Superintendent Babcock. He has the happy faculty of getting more good common sense right into the head of the child than any other man that has ever taught in the county. We hope he may be able to instill some of these characteristics into the teachers as he goes about the county visiting the schools. Being practical himself he will cut out the fads and frills. A few years ago the vertical writing craze hit the schools, but the pendulum swung back some and the schools are again turning out pupils that can write at least a legible hand. Swing the ax on the nonsensical fads and get the schools back to terra firma.

We have before us a list of the teachers of the county and the salary paid each. Outside of the salaries paid to high school teachers and a few principals of the grammar schools the average salary paid teachers in this county is about $65 a month for eight months in the year. Now isn't this a down right shame? Why horse trainers get twice this much and their salaries go on for the year. But the teachers that have to train up the future citizens of this nation are hardly given enough to buy their clothes and pay their board. A teacher has to wear clothes and board twelve months in the year despite the fact that they may not be paid for but eight months time. The result is that the men teachers are gradually leaving the profession and going into vocations where their efforts are recognized. The cost of living and everything else has doubled in the past few years yet the poor teacher has to work for the same paltry salary. It is a burning shame. Teachers come in here from remote districts where the cost to attend the institute will exceed the month's salary in order that they may be better prepared for the work before them, and come out at the end of the year almost in debt. Common laborers make more money. A. J. Thatcher, in his address at the opening of the institute, said that in Hawaii the expenses of the teachers were paid while they were attending institute, and the salaries went on at the same time. That is something like it. The teacher should be paid a yearly salary, and a salary that would be an inducement to remain in the profession. The legislature passed such a bill at the recent session, but Governor Gillett vetoed the bill for some unknown reason, yet he was willing to expend $15,000,000 to remove the capital when we have one of the best capitol buildings in the United States. Let the state pay the teachers a higher salary, and a salary that runs for twelve months in the year.

The San Francisco Strike

It is too bad that San Francisco has to have a strike at this time. A strike not only affects the employe and the employer, but also the public at large, and for that reason there should be a compulsory arbitration law. The merchants in San Francisco are going to be ruined if the present condition of affairs continue very long. The laboring men are asking for only three dollars a day. The United Railroads have issued stock and sold bonds to increase their capitalization so that they may pay less taxes. They have done all this and raised a corporation fund to bribe public officials, yet they are not wiling to give the laborer enough to live on. The cost of living and rents in the city have so increased that the laborer can not live and support a family on less than three dollars a day. The cost of bringing in strike breakers and the loss of business due to the tie up far ecxeeds the little increase asked by the men who have the lives of the public in their hands while running the cars.

Don't forget the date of the Glee Concert, May 17th, at York & Cleland's hall.

Mrs. George T. Clow was among the Boonville visitors in town this week attending to business.

MAN KILLED BY FALLING HORSE

Thos. Haddock Meets With Death in Peculiar Manner

Tom Haddock was killed Tuesday by having a horse fall on him. It was a most distressing accident, and occurred while the young wife was watching her husband. Mr. Haddock went out to drive up a number of horses and was riding an old horse and in making an effort to head off the horses that were getting away the animal he was riding stumbled and fell, falling on Haddock breaking his shoulder, crushing his chest and head and mangling him in a frightful manner. Mrs. Haddock ran to her husband's assistance and succeeded in attracting the attention of J. O. Eldred who lives on the adjoining ranch. Mr. Eldred went to her assistance immediately and telephoned to town for a doctor. Dr. Whitlock responded promptly but the injured man was beyond medical aid, and passed away early in the evening.

Mr. Haddock was a young man about 27 years old and leaves a wife and baby to mourn his taking.

SAN FRANCISCO IN THROES OF STRIFE

Poor San Francisco is certainly having more than her share of hard luck. About a year ago it was shook down and burned up. Then the insurance welchers got in and robbed the people. Then the gratters got in and sold the town out, and now on top of all this there is a big strike on the street cars the telephone lines and in the laundries. It is a serious blow to the business men who have big rents to pay. They will go bankrupt if the present conditions of affairs remain in existncee very long.

The United Railroads have decided to run their cars without the union men and have imported a number of Farleyites to help break the strike. An attempt was made last Tuesday to run the cars and in the rioting that followed one man was killed and twenty-eight others injured. It is thought that five of the wounded will die. Over a thousand persons took part in the fight and brick bats, clubs and guns were freely used. The situation is serious and Governor Gillett has issued orders for the militia to keep in touch with the commanding officers ready to respond to a call to duty. Calhoun declares he will run the cars regardless of the union. The union men asked for an eight hour day at $3 per day. The corporation refuses to grant the raise.

Corner Ice Crerm Market

Supervisor Saxon, of Willits and L. Barnard, of Fort Bragg, arrived in town the first of the week and have been busy with supervisorial duties in the day time, and attending the institute lectures in the evenings. Messrs. Gilmore, Lawson and Gibson have also been right in the swim and have done their part in seeing that the school ma'ams have been properly entertained. The price of ice cream has materially advanced since the supervisors and school ma'ams arrived in town.

A Good Certificate

This is to certify that the bearer J. M. Harlan has worked for us as head tuner and regulator for several years and we cheerfully recommend him as a first-class workman to our patrons throughout the state.

,,E. Caswell, President Hemme and Long Piano Co., factory corner of Sacramento and Polk streets, San Francisco, Cal.''

The above letter was presented to Mr. Harlan upon his retirement from the piano factory, in 1891

The California Press Association will take an excursion this year to Lake Tahoe where the annual meeting of the association will be held. The party will leave on June 6th and will be gone for at least a week. The Dispatch Democrat will be represented by J. B. Sanford and wife.

Mrs. Josephine Anderson would like to take in washing and do patching and mending. She lives in the next house beyond the Grondorf bakery. She is in almost destitute circumstances and has a blind daughter to support and will appreciate any work thrown her way.

Dudley Buck's sitting of Longfellow. "Nun of Nadaros" will be rendered by a male double quartett, May 17th. This piece of music 31 pages in extent, is one of the best efforts of the celebrated composer.

W. M. Cox wants to buy all the dried prunes in the county during the next ten days.

NEWSY ITEMS FROM WILLITS

Willits, Cal., May 9th—Fred Loring is here from Covelo and has consolidated the News and the Review and we hope he will get out a better paper than we have been getting here.

Supervisor Saxon has been around over his district and has men getting the roads in condition. Considering the storms the roads are in better shape than was expected. Saxon is going to make a business supervisor and that is what we want.

Tan bark men are very busy now getting ready for the season's work, building sled roads, establishing camps and getting in supplies. A few warm days will put hundreds of men to work stripping the bark off the trees.

All of our school ma'ams are in Ukiah attending institute this week.

James Riely, a brakeman on the Northwestern logging train, was crushed to death Monday while unloading logs at the pond. He went between the logs and one of the dogs slipped and the logs rolled together and crushed him to death. The remains were taken to the city for interment.

Mrs. H. D. Rowe was thrown from her buggy last Monday and quite painfully injured.

Charles Harren lost three of his fingers in the edger at the Northwestern mill Monday and will be laid up for some time.

T. D. Helton died suddenly last Sunday. He was a recent arrival from Missouri and was working for the Irvine & Muir Co.

Mrs. Hattie Alens, of Oakland, is here on a visit to Mrs. N. M. Brasket. She has large property interests here and makes us a visit occasionally.

Alf. Pennington has been laid up for the past week suffering from stomach trouble.

J. I. Lynch of this place has been granted a patent on a new type writer device which is claimed will be a great labor saving affair and is calculated to revolutionize the type writers of to day.

HOP OUTLOOK IS VERY SATISFACTORY

The statement is made by a local grower and buyer of hops that the outlook for a good crop this season is very satisfactory—that is it is satisfactory to those who did not suffer from the effects of the flood waters of March last.

On the lands which were not flooded the hops are in fine condition, and on the lands which were flooded partial corps are expected.

One hop grower said today that on account of the floods over the fields in the vicinity of the Cosumnes river there would probably be a shortage this season of 8000 bales of hops.

Another dealer in hops, who is also a grower, calculates that there will be a shortage of 25,000 bales in the California output this year.—Sacramento Bee.

Old Resident Dead

Martin Van Buren Helm, an old resident of Laytonville, was found dead in his bed last Thursday morning. An inquest was held over the remains by Judge Braden, and the jury decided that the deceased died from natural causes. Mr. Helm was 67 years old and had lived in Laytonville for 34 years, most of which time he conducted a hotel.

He was known all over the northern part of the county, and was generally respected. He leaves a wife and one grown daughter, who lives in the east.

Roselle Property Sold

Mrs. M. Roselle has sold her 80 acre mountain ranch near Lane's Soda Springs to A. E. Milliken, of Berkeley. Mr. Milliken is a mechanical engineer and has looked over both Lake and Mendocino counties in search of a quiet, secluded spot in the hills where he could build an ideal summer home for himself and family, and found it when he called on J. M. Owen, the local real estate man, through whose office the sale was made.

Light Rains Fall

The farmers had a broad smile on their faces last Monday when it began to sprinkle rain for awhile in the afternoon. The rain did not last long however and not enough rain fell to do any good. About two inches of rain now would be worth thousands of dollars to this community.

The telephone girls in San Francisco have struck for higher wages. They receive but a pittance and should be paid more.

R. R. LUCAS Wm. LUCAS Thos. S. LUCAS

The

Lucas Bros. Co.

Incorporated

Lime, Cement, Doors, Windows, Lumber, Shingles, Wool Sacks, Wool Twine,

Sheep Dip, Sulphur, Nails, Lath, Mouldings, Etc. Our planing mill is complete with a first-class mechanic in charge. We make a specialty of Store Fronts, Glass Counters, Water Tanks and mill work of all kinds. :: :: :: ::

Feed and Grain, Groceries and Provisions :: :: ::

Main Office and Yards, Perkins street, east of Railroad. Store in I. O. O. F. Bldg., State St.

Mill Office Phone 723 *Store Phone, 721*

Collegian

CLOTHES

at

Laughlin & Duff's

Cleaning and Reparing - - *Furnishers and Hatters*

NORTHERN MENDOCINO

Covelo, May 7th—Dr. and Mrs. Liftchild departed for Ukiah last Friday where Dr. Liftchild will succeed Dr. Hogshead as county physician. As they have made Covelo their home for several years they leave behind them a wide circle of friends.

The teachers of this vicinity left for Ukiah Sunday to attend the teachers' institute which is in session this week.

The infant daughter of Mr. and Mrs. Olaf Johnson, of Poonkiny, died last Monday and the remains were interred in the Covelo cemetery on Wednesday.

The hunting party returned from Elk creek last Thursday. They succeeded in killing three bears and a number of smaller varmints.

James Muir, an agent of the New York life insurance company, has been in town the last few days attending to business.

Dr. Hogshead and family arrived here from Ukiah last Tuesday. The Doctor will occupy the position formerly held by Dr. Liftchild.

Fred Loring left for Willits Friday where he will become editor of the Willits News, combining it with the Review. Fred has many friends here who wish him a success in his undertaking.

A party of bear hunters started for the mountains north east of Covelo Monday. The boys expect an exciting time as several have been killed in this vicinity recently.

A farewell party was given in honor of Dr. and Mrs. Liftchild and family last Thursday. A large number of friends were present and the evening was pleasantly spent in dancing and other enjoyments.

The witnesses in the English-Bauer case returned from the county seat Thursday, all glad to get home.

Judge Cummins sentenced George Moore, a half breed Indian, to ninety days in the county jail for disturbing the peace. Constable D. A. Jamison took the prisoner to Ukiah last Wednesday. Pete.

Uncle Clem Miller Dead

Uncle C. L. Miller died at his home a few miles south of Stockton at 8 o'clock on Sunday, April 20, 1907.

He had been a resident of this county longer perhaps than any person now living here. He came here from his native birth place, Cole county, Mo., 70 years ago, at the age of about 3 1-2 years. He resided here continuously since that time except a few years spent in the gold fields of California in an early day.

It was while mining for gold that he lost his eyesight in an accident. The loss of his eyesight never dismayed his dauntless spirit or lessened his wonderful store of energy and grit, he making a financial success after losing his vision.

Mr. Miller was an honest man and a straight-foward citizen, a kind husband and father and obliging neighbor. Notwithstanding his blindness he was perhaps one of the most cheerful men in this section.

He was married to Margaret E. Church September 27, 1857. Nine children were born to them six of whom are living.

He made no pretensions to Christianity, but before his death he became reconciled and expressed a belief that all was well with his soul.

The remains were buried at Gum Springs, E. W. Montgomery conducting the funeral services.—Stockton, (Mo.) Journal.

The deceased had many friends in this county. He was a brother of the late Mrs. J. C. Cook and U. S. Miller and an uncle of Jesse Miller, of this city.

During the month of April Mendocino county shipped 16,872,000 feet of redwood lumber to the San Francisco market, and also 24000 railroad ties.

Ranch Specialists

Before buying or selling your ranch read The Indicator. It contains our list of hundreds of fine properties all over. Mailed free for three months to any address. Write us at once. We will handle your property on a ten days agreement Crown & Lewis, Inc, 1056 Broadway, Oakland, Cal. Dept. 38.